

WORCESTER CITY COUNCIL

PUBLIC PATH DIVERSION ORDER

TOWN AND COUNTRY PLANNING ACT 1990, SECTION 257

**THE WORCESTER CITY COUNCIL (FOOTPATH NO. WR-681)(PART)
PUBLIC PATH DIVERSION ORDER 2020**

This Order is made by Worcester City Council under section 257 of the Town and Country Planning Act 1990 because it is satisfied that:

- a) An application for planning permission has been made under Part 3 of the Town and Country Planning Act 1990 namely Planning Consent P18K0195 for the erection of 25 dwellings following demolition of existing dwelling and creation of new site access; and
- b) If the application were granted it would be necessary to divert the footpath to which this order relates in order to enable the development to be carried out.

By this Order:

- 1 The footpath over the land shown by a bold black line on the attached map and described in Part 1 of the Schedule to this Order ("the Schedule") shall be diverted as provided below.
 - 2 There shall be created to the reasonable satisfaction of Worcestershire County Council, a new footpath for use as a replacement for the said footpath as provided in Part 2 of the Schedule and shown by a bold black broken line on the attached map.
 - 3 The diversion of the footpath shall have effect on the date on which Worcester City Council certifies that the terms of Article 2 have been complied with.
 - 4 The following works shall be carried out in relation to the highway described in Part 2 of the Schedule namely the provision of a footpath to have a tarmac surface of 2.0 metres width and shall be built to the reasonable satisfaction of Worcestershire County Council.
 - 5 The Applicant is hereby required to pay the costs of carrying out the said works and any other proper costs incurred by Worcester City Council relating to the processing of this Order.
 - 6 Where immediately before the date on which the footpath is diverted, there is apparatus under, in, on, over, along or across it belonging to statutory undertakers for the purpose of carrying on their undertaking, the undertakers shall continue to have the same rights in respect of the apparatus as they then had.
-

SCALE 1:1250



- POINT A GRID REF SO 83420 54695
- POINT B GRID REF SO 83431 54705
- POINT C GRID REF SO 83472 54798
- POINT D GRID REF SO 83438 54711
- POINT E GRID REF SO 83468 54796



San Strand

- ROUTE OF EXISTING PROW
- PROPOSED ALTERATION

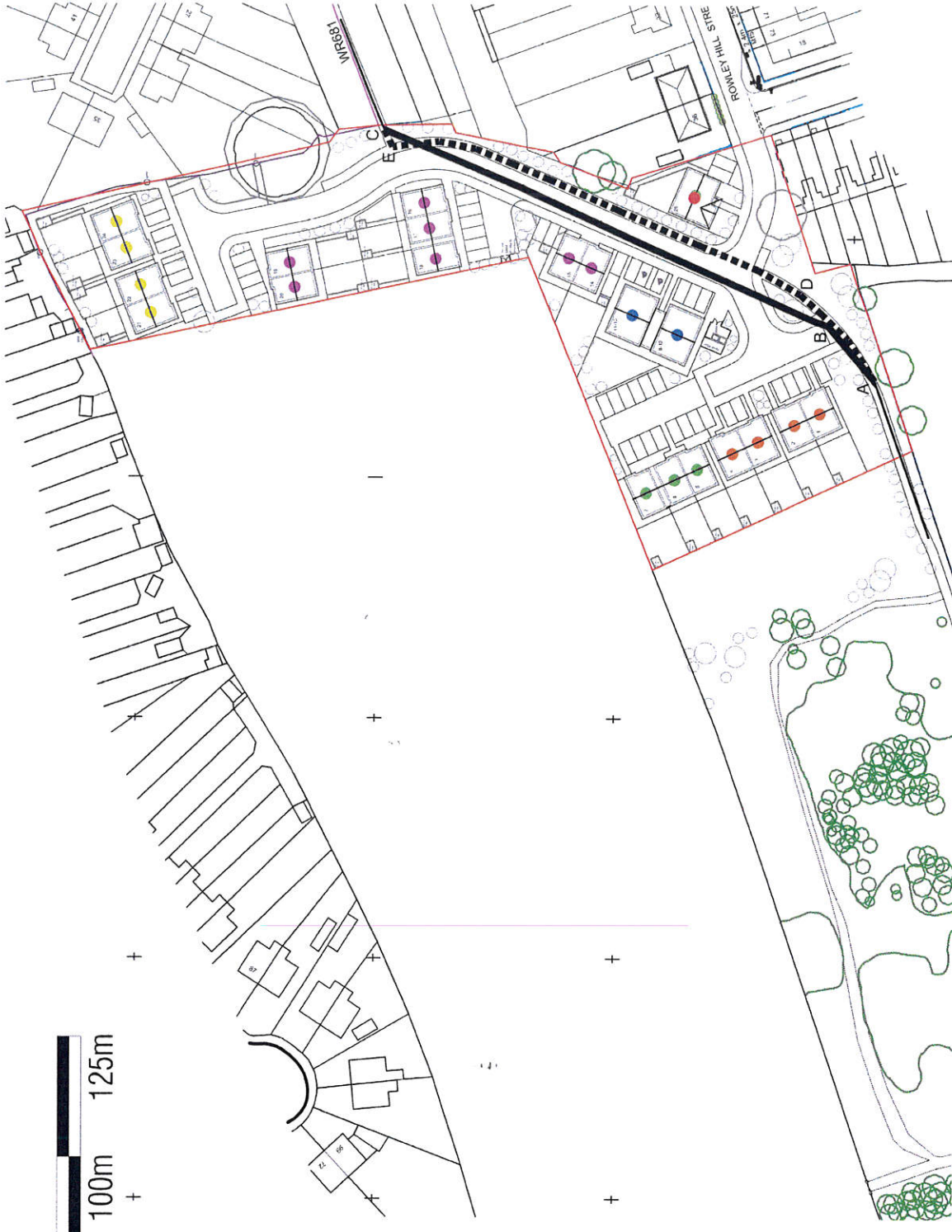

zebra
ARCHITECTS

100, The Quadrant, Worcester, Worcestershire, WR1 1JH
 01905 212121
 www.zebraarchitects.co.uk

scale	1:1250@A4	drawn	TL	checked	CP
date	July 2018	drawing no	PL014	revision	C
status	Planning				

drawing title
PROW Diversion Plan

project
**Hopton Street
 Worcester**

client

revision			
----------	--	--	--

Copyright reserved by Zebra Architects and this drawing is issued on the condition that it is not copied, altered, wholly or in part, without first obtaining written consent from them. It may only be used for the purposes for which it was prepared. This drawing is to be used in conjunction with appropriate consultant engineers drawings, structures, topographical and manufacturing information.

SCHEDULE

PART 1

DESCRIPTION OF SITE OF EXISTING FOOTPATH

That length and the whole width of Footpath No. WR681 in the City of Worcester commencing at a point 54.4 metres west of Rowley Hill Street (Point A) (Grid Ref: SO 83420, 54895) and running in a generally north-easterly direction for 13.1 metres to a point (Point B) (Grid Ref: SO 83431, 54705) then running in a generally north-north easterly direction for 101 metres to a point (Point C) (Grid Ref: SO 83472, 54798) and shown by a bold black line running between the points marked A, B and C on the attached map.

PART 2

DESCRIPTION OF SITE OF DIVERTED HIGHWAY

A length of footpath in the City of Worcester to be known as Footpath WR-681 commencing at a point 54.4 metres west of Rowley Hill Street (Point A) (Grid Ref: SO 83420, 54895) and running in a generally north-easterly direction for 22.6 metres to a point (Point D) (Grid Ref: SO 83438, 54711) then curving slightly in a north-north easterly direction for 91.7 metres to a point (Point E)(Grid Ref: SO 83468, 54796) then running generally east for 5 metres to re-join the existing footpath at a point (Point C) (Grid Ref: SO 83472, 54798) and shown by a bold black broken line running between the points A, D, E and C on the attached map. The footpath to be two metres in width along its entire length.

Dated this 26th day of February 2020

THE **COMMON SEAL** of)
WORCESTER CITY COUNCIL)
was hereunto affixed in)
the presence of:)



Jan Stord

*WORCESTER CITY COUNCIL confirmed
the above named order on
11th June 2020*

Deputy Director Governance

*Signed: C. Aley
Deputy Monitoring Officer*

Dated 26th February 2020

**TOWN AND COUNTRY PLANNING ACT 1990
SECTION 257**

**THE WORCESTER CITY COUNCIL (FOOTPATH NO.
WR-681)(PART) PUBLIC PATH DIVERSION ORDER 2020**

Deputy Director Governance
Legal Services
Guildhall
High Street
Worcester
WR1 2EY

PL/O/14
